



**ISMS** Distribution One  
Cloud Print Management

# FEATURES



## Easy deployment

Adding new users or printers is easy as there is no need to provision servers or configure on-site software.



## Funding flexibility

No up-front capital Cloud Printing software outlay.  
Pay only for the resources that you use with a cost-per-device methodology.



## Uptime

World-class cloud technology ensures continuity of service.



## Scalability

As business needs change over time, high-performance cloud technology can scale up (or down) to meet your needs.

Phone, Tablet and Computer support: enterprise-class print technology.

Eliminating on-premise print servers means eliminating variables in the environment that can present risk.

Low impact releases provide ongoing security updates.

## Mobile Print

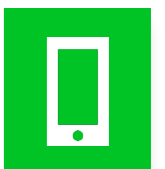

## Zero Print Servers



## Security



# BENEFITS



## Security

- Eliminate unclaimed documents.
- Ensure up-to-date system security.



## Savings

- Up to 40% of print jobs are never retrieved.
- Cloud MPS reduce printing by up to 15%.



## Insight

- Modify behaviour.
- Reallocate and use existing fleet better.



## Simplicity

- Offload IT burden and server costs.
- Reduce overheads by up to \$500 per month.



## Safety

- Reduce contact with workplace surfaces.
- Touch-less print = cleaner work environment.

User submits print jobs from computers or mobile devices.

User authenticates at device and selects jobs to release.

Device securely retrieves and prints jobs.

Document analytics stored in the cloud.

In this scenario, the user authenticates at the printer, they see a list of all of their print jobs and selects the one(s) they want to print.

The device retrieves and prints the job from the cloud queue.



# CLOUD PRINT WORKFLOW

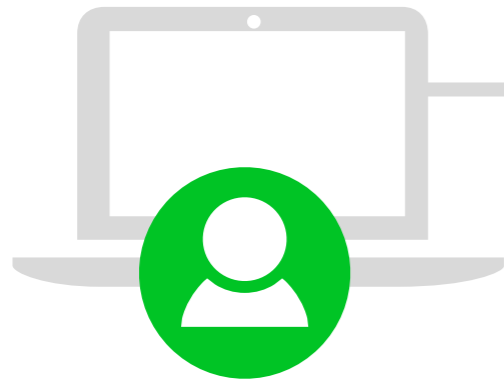

Windows, Mac,  
Linux, Chrome,  
Apple & Android.



Print Release by  
HID Card or PIN.

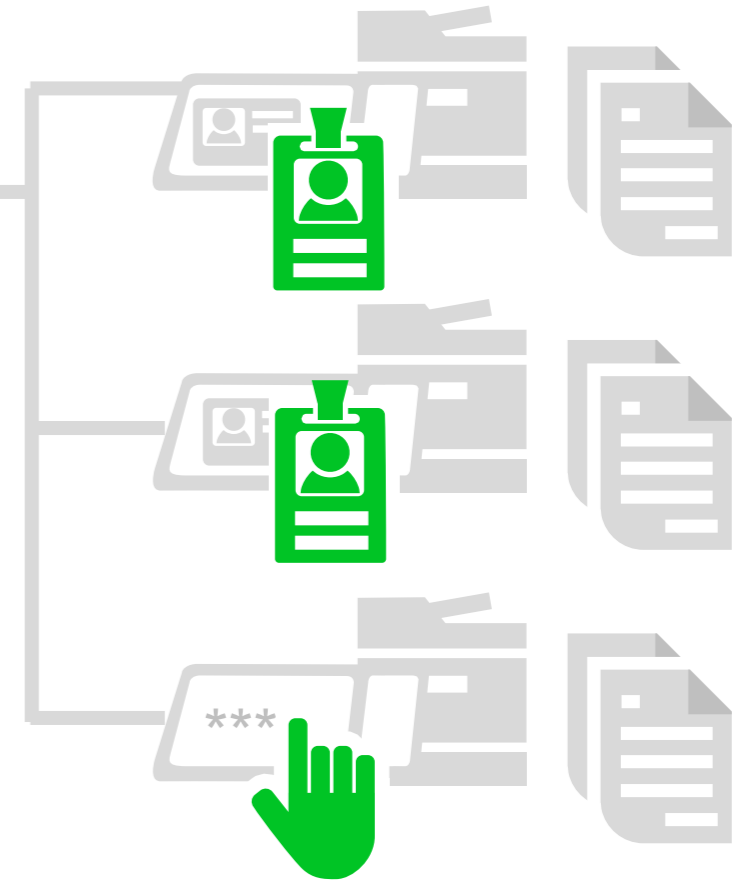

# INSIGHTS + ANALYTICS

## My Dashboard

Actions

### Color / Mono Usage

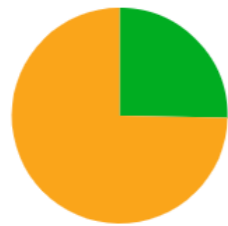

Apply reporting filters to view activity based on your interests to reduce waste.

Color - 5,370 B&W - 15,861

Last 30 Days - Mom & Pop's

### Duplex / Simplex Impressions



Duplex - 10,908 Simplex - 10,323

Last 30 Days - Mom & Pop's

### Environmental Impact

Measure the environmental impact of print practices in your organisation.

**Water:** 6,840 L  
**CO2:** 201 kg  
**Electricity:** 0.001 kWh  
**Solid Waste:** 68.929 kg  
**Trees:** 1.889

Environmental impact estimates were made using the Environmental Paper Network Paper Calculator Version 3.2.1. For more information visit [www.papercalculator.org](http://www.papercalculator.org).

Last 30 Days - Mom & Pop's

### Color / Mono Usage per Day

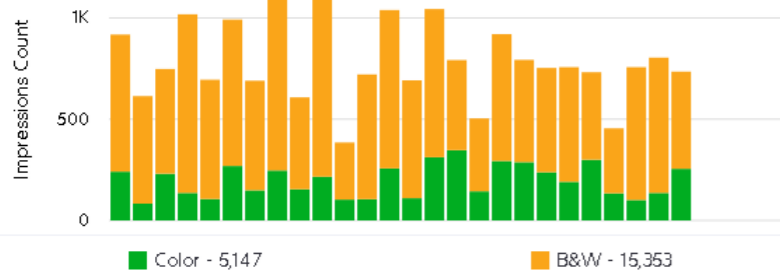

Color - 5,147 B&W - 15,353

View activity by a specific interest area, such as colour or duplex.

### Top Departments

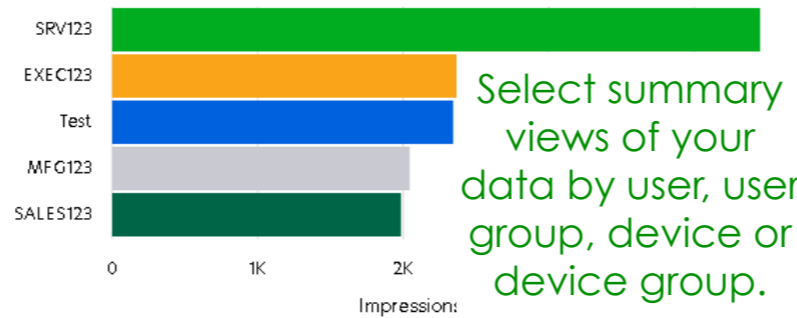

Select summary views of your data by user, user group, device or device group.

Last 30 Days - Mom & Pop's

### Top Users

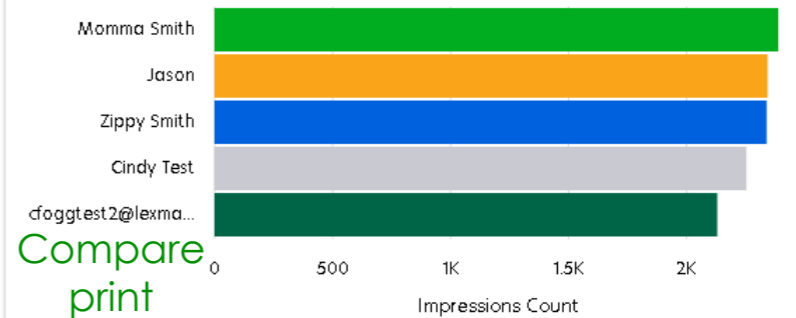

Compare print practices.

Last 30 Days - Mom & Pop's

**ONE**

**ONE**